

测试报告

No. SHAHG2101709402

日期: 2021年02月03日 第1页,共5页

上海先科化工有限公司
上海市奉贤区楚江路363号

以下测试之样品是由申请者所提供及确认: 纳米级水性窄分子量分布丙烯酸共聚酯 (食品包装涂层)

SGS工作编号: SHHL2101003992CW - SH
 样品接收日期: 2021年01月26日
 测试周期: 2021年01月26日 - 2021年02月03日
 测试要求: 根据客户要求测试
 测试方法: 请参见下一页
 测试结果: 请参见下一页

测试结果概要:

测试要求	结论
(EU) No 10/2011 及其修正指令 (EU) 2020/1245- 总迁移量	不符合
欧洲议会和欧盟理事会法规1935/2004(2004年10月27日)-感官(气味和味道)测试	符合
(EU) No 10/2011 及其修正指令 (EU) 2020/1245- 重金属特定迁移量	符合

通标标准技术服务(上海)有限公司
授权签名

陈翎逸

Lezlie Chen 陈翎逸
批准签署人

扫码查看在线报告



SHAHG2101709402



Unless otherwise agreed in writing, this document is issued by the Company subject to its General Conditions of Service printed overleaf, available on request or accessible at <http://www.sgs.com/en/Terms-and-Conditions.aspx> and, for electronic format documents, subject to Terms and Conditions for Electronic Documents at <http://www.sgs.com/en/Terms-and-Conditions/Terms-e-Documents.aspx>. Attention is drawn to the limitation of liability, indemnification and jurisdiction issues defined therein. Any holder of this document is advised that information contained hereon reflects the Company's findings at the time of its intervention only and within the limits of Client's instructions, if any. The Company's sole responsibility is to its Client and this document does not exonerate parties to a transaction from exercising all their rights and obligations under the transaction documents. This document cannot be reproduced except in full, without prior written approval of the Company. Any unauthorized alteration, forgery or falsification of the content or appearance of this document is unlawful and offenders may be prosecuted to the fullest extent of the law. Unless otherwise stated the results shown in this test report refer only to the sample(s) tested.

Attention: To check the authenticity of testing / inspection report & certificate, please contact us at telephone: (86-755) 8307 1443, or email: CN.Doccheck@sgs.com
 3rd Building, No. 889 Yishan Road Xuhui District, Shanghai China 200233 t E&E (86-21) 61402553 f E&E (86-21) 64953679 www.sgs.com.cn
 中国·上海·徐汇区宜山路889号3号楼 邮编: 200233 t HL (86-21) 61402594 f HL (86-21) 61156899 e sgs.china@sgs.com

测试报告

No. SHAHG2101709402

日期: 2021年02月03日 第2页,共5页

测试结果:

测试样品描述:

样品编号	SGS样品ID	描述	材质 (客户提供)
SN1	SHA21-017094.001	透明涂层 (玻璃片上)	丙烯酸酯

备注:

- (1) mg/dm² = 毫克每平方米
- (2) mg/kg = 毫克每千克
- (3) °C= 摄氏度
- (4) < = 小于
- (5) MDL = 方法检测限
- (6) ND = 未检出 (< MDL)

(EU) No 10/2011及其修正指令 (EU) 2020/1245-总迁移量

测试方法: 参考欧盟委员会法规(EU) No 10/2011(2011年1月14日)附录III和附录V进行测试条件的选择, 参考EN1186-1: 2002进行测试方法的选择;
EN1186-3: 2002用水性食品模拟液进行全浸入法测试;
EN1186-14: 2002替代测试;

常用模拟液	时间	温度	最大允许限值	样品001 总迁移量	结论
3%乙酸水溶液(W/V) (第一次迁移)	2.0hr(s)	70°C	10mg/dm ²	<3.0mg/dm ²	符合
10%乙醇水溶液(V/V) (第一次迁移)	2.0hr(s)	70°C	10mg/dm ²	<3.0mg/dm ²	符合
20%乙醇水溶液(V/V) (第一次迁移)	2.0hr(s)	70°C	10mg/dm ²	<3.0mg/dm ²	符合
95%乙醇(第一次迁移)	2.0hr(s)	60°C	10mg/dm ²	361.4mg/dm ² #	不符合
异辛烷(第一次迁移)	0.5hr(s)	40°C	10mg/dm ²	<3.0mg/dm ²	符合

备注:

- (1) 水性食品模拟液的分析允差是2 mg/dm² 或12 mg/kg。
- (2) 脂肪性食品模拟液的分析允差是3 mg/dm² 或20mg/kg。
- (3) 测试条件和模拟液由客户指定。

欧洲议会和欧盟理事会法规1935/2004(2004年10月27日)-感官(气味和味道)测试



Unless otherwise agreed in writing, this document is issued by the Company subject to its General Conditions of Service printed overleaf, available on request or accessible at <http://www.sgs.com/en/Terms-and-Conditions.aspx> and, for electronic format documents, subject to Terms and Conditions for Electronic Documents at <http://www.sgs.com/en/Terms-and-Conditions/Terms-e-Documents.aspx>. Attention is drawn to the limitation of liability, indemnification and jurisdiction issues defined therein. Any holder of this document is advised that information contained hereon reflects the Company's findings at the time of its intervention only and within the limits of Client's instructions, if any. The Company's sole responsibility is to its Client and this document does not exonerate parties to a transaction from exercising all their rights and obligations under the transaction documents. This document cannot be reproduced except in full, without prior written approval of the Company. Any unauthorized alteration, forgery or falsification of the content or appearance of this document is unlawful and offenders may be prosecuted to the fullest extent of the law. Unless otherwise stated the results shown in this test report refer only to the sample(s) tested.

Attention: To check the authenticity of testing / inspection report & certificate, please contact us at telephone: (86-755) 8307 1443, or email: CN.Doccheck@sgs.com
 3rd Building, No.889 Yishan Road Xuhui District, Shanghai China 200233 t E&E (86-21) 61402553 f E&E (86-21) 64953679 www.sgs.com.cn
 中国·上海·徐汇区宜山路889号3号楼 邮编: 200233 t HL (86-21) 61402594 f HL (86-21) 61156899 e sgs.china@sgs.com

测试报告

No. SHAHG2101709402

日期: 2021年02月03日 第3页,共5页

测试方法: 参考DIN 10955: 2004
测试人员数: 6

测试项目	限值	001
测试媒介	-	DW
测试时间 (hr)	-	2
温度(°C)	-	70
感官(气味) 测试 (分数制)	2.5	0
感官(味道)测试 (分数制)	2.5	0
结论		符合

备注:

分数评价 (0.5进制):

0-无差别

1-极小差别

2-微弱的可察觉的差别

3-明显可察觉的差别

4-极大的差别

DW=蒸馏水

(EU) No 10/2011 及其修正指令 (EU) 2020/1245-重金属特定迁移量

测试方法: 参考EN13130-1: 2004, 采用ICP-OES和ICP-MS进行分析。

样品 001

模拟液: 3% 乙酸水溶液(W/V)
迁移测试条件: 70 °C 2.0 hr(s)

测试项目	限值	单位	MDL	测试结果
萃取次数	-	-	-	第一次
面积/体积	-	dm ² /kg	-	6.0
砷(As)	ND	mg/kg	0.01	ND
镉(Cd)	ND	mg/kg	0.002	ND
铬(Cr)	ND	mg/kg	0.01	ND
汞(Hg)	ND	mg/kg	0.01	ND
铅(Pb)	ND	mg/kg	0.01	ND
铝(Al)	1	mg/kg	0.1	ND
钡(Ba)	1	mg/kg	0.25	ND
钴(Co)	0.05	mg/kg	0.01	ND
铜(Cu)	5	mg/kg	0.25	ND
铁(Fe)	48	mg/kg	0.25	ND



Unless otherwise agreed in writing, this document is issued by the Company subject to its General Conditions of Service printed overleaf, available on request or accessible at <http://www.sgs.com/en/Terms-and-Conditions.aspx> and, for electronic format documents, subject to Terms and Conditions for Electronic Documents at <http://www.sgs.com/en/Terms-and-Conditions/Terms-e-Documents.aspx>. Attention is drawn to the limitation of liability, indemnification and jurisdiction issues defined therein. Any holder of this document is advised that information contained hereon reflects the Company's findings at the time of its intervention only and within the limits of Client's instructions, if any. The Company's sole responsibility is to its Client and this document does not exonerate parties to a transaction from exercising all their rights and obligations under the transaction documents. This document cannot be reproduced except in full, without prior written approval of the Company. Any unauthorized alteration, forgery or falsification of the content or appearance of this document is unlawful and offenders may be prosecuted to the fullest extent of the law. Unless otherwise stated the results shown in this test report refer only to the sample(s) tested.

Attention: To check the authenticity of testing / inspection report & certificate, please contact us at telephone: (86-755) 8307 1443, or email: CN.Doccheck@sgs.com
 3rd Building, No. 889 Yishan Road Xuhui District, Shanghai China 200233 t E&E (86-21) 61402553 f E&E (86-21) 64953679 www.sgs.com.cn
 中国·上海·徐汇区宜山路889号3号楼 邮编: 200233 t HL (86-21) 61402594 f HL (86-21) 61156899 e sgs.china@sgs.com

测试报告

No. SHAHG2101709402

日期: 2021年02月03日 第4页,共5页

锂(Li)	0.6	mg/kg	0.1	ND
锰(Mn)	0.6	mg/kg	0.1	ND
锌(Zn)	5	mg/kg	0.5	ND
镍(Ni)	0.02	mg/kg	0.02	ND
铟(Sb)	0.04	mg/kg	0.01	ND
铕(Eu)	-	mg/kg	0.01	ND
钆(Gd)	-	mg/kg	0.01	ND
镧(La)	-	mg/kg	0.01	ND
铽(Tb)	-	mg/kg	0.01	ND
铕(Eu)+ 钆(Gd)+ 镧(La)+ 铽(Tb)	0.05	mg/kg	-	ND

结论

符合

备注:

(1) 测试条件和模拟液由客户指定。

备注:

= 超出限值

除非另有说明, 此报告结果仅对测试的样品负责。本报告未经本公司书面许可, 不可部分复制。检测报告仅用于客户科研、教学、内部质量控制、产品研发等目的, 仅供内部参考。



Unless otherwise agreed in writing, this document is issued by the Company subject to its General Conditions of Service printed overleaf, available on request or accessible at <http://www.sgs.com/en/Terms-and-Conditions.aspx> and, for electronic format documents, subject to Terms and Conditions for Electronic Documents at <http://www.sgs.com/en/Terms-and-Conditions/Terms-e-Documents.aspx>. Attention is drawn to the limitation of liability, indemnification and jurisdiction issues defined therein. Any holder of this document is advised that information contained hereon reflects the Company's findings at the time of its intervention only and within the limits of Client's instructions, if any. The Company's sole responsibility is to its Client and this document does not exonerate parties to a transaction from exercising all their rights and obligations under the transaction documents. This document cannot be reproduced except in full, without prior written approval of the Company. Any unauthorized alteration, forgery or falsification of the content or appearance of this document is unlawful and offenders may be prosecuted to the fullest extent of the law. Unless otherwise stated the results shown in this test report refer only to the sample(s) tested.

Attention: To check the authenticity of testing / inspection report & certificate, please contact us at telephone: (86-755) 8307 1443, or email: CN.Doccheck@sgs.com

SGS-CSTC (Shanghai) Co., Ltd.
Testing Center - China Branch

3rd Building, No. 889 Yishan Road Xuhui District, Shanghai China 200233
中国·上海·徐汇区宜山路889号3号楼 邮编: 200233

t E&E (86-21) 61402553 f E&E (86-21) 64953679 www.sgs.com.cn
t HL (86-21) 61402594 f HL (86-21) 61156899 e sgs.china@sgs.com

样品照片:

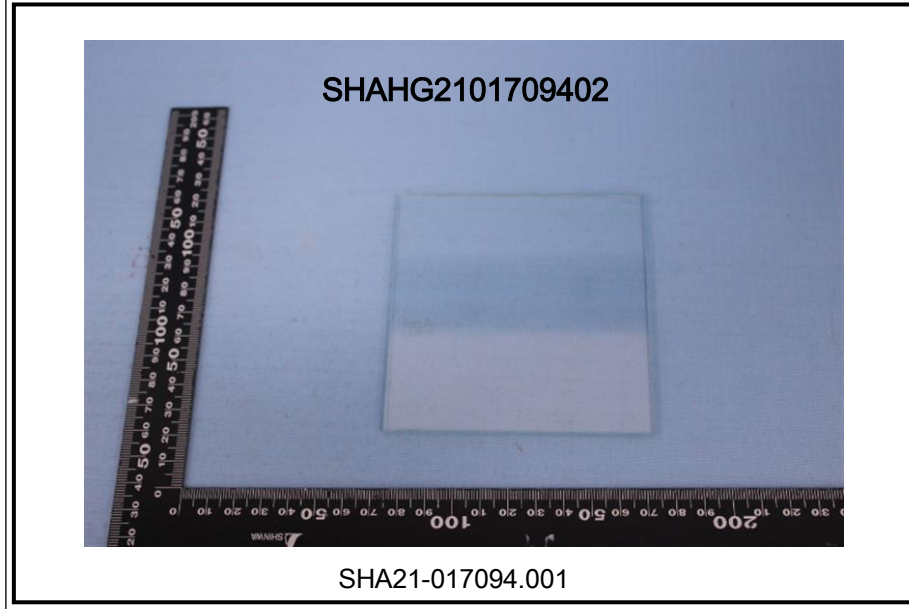

此照片仅限于随SGS正本报告使用

*** 报告完 ***



Unless otherwise agreed in writing, this document is issued by the Company subject to its General Conditions of Service printed overleaf, available on request or accessible at <http://www.sgs.com/en/Terms-and-Conditions.aspx> and, for electronic format documents, subject to Terms and Conditions for Electronic Documents at <http://www.sgs.com/en/Terms-and-Conditions/Terms-e-Document.aspx>. Attention is drawn to the limitation of liability, indemnification and jurisdiction issues defined therein. Any holder of this document is advised that information contained hereon reflects the Company's findings at the time of its intervention only and within the limits of Client's instructions, if any. The Company's sole responsibility is to its Client and this document does not exonerate parties to a transaction from exercising all their rights and obligations under the transaction documents. This document cannot be reproduced except in full, without prior written approval of the Company. Any unauthorized alteration, forgery or falsification of the content or appearance of this document is unlawful and offenders may be prosecuted to the fullest extent of the law. Unless otherwise stated the results shown in this test report refer only to the sample(s) tested.

Attention: To check the authenticity of testing / inspection report & certificate, please contact us at telephone: (86-755) 8307 1443, or email: CN.Doccheck@sgs.com

SGS-CSTC (Shanghai) Technical Services Co., Ltd.
Testing Center - Client Responsibility

3rd Building, No. 889 Yishan Road Xuhui District, Shanghai China 200233
中国·上海·徐汇区宜山路889号3号楼 邮编: 200233

t E&E (86-21) 61402553 f E&E (86-21) 64953679 www.sgs.com.cn
t HL (86-21) 61402594 f HL (86-21) 61156899 e sgs.china@sgs.com